

Mountain Empire
Community College Foundation

BUILDING FOR THE FUTURE



ANNUAL REPORT 2013-14

BUILDING FOR THE FUTURE



TABLE OF CONTENTS

Boards and Staff.....3

A Solid Foundation

Building for the Future4

The Slemp Foundation4

Buchanan Gift.....5

AIMS Higher Scholarship5

Great Expectations5

Progress in Action

Ida Bonicelli Book Fund6

About the Foundation.....7

A Community of Support

Thank you.....8

It is my pleasure to present the Mountain Empire Community College/MECC Foundation Annual Report for 2013–14, which highlights the important work of the Foundation in support of MECC students.

The Virginia Community College System has set a goal to double the number of students in the Commonwealth that complete a college degree or credential. MECC is working hard to do its part in meeting this goal, with an eye toward the larger vision of developing a culture of education in Southwest Virginia that will be critical to the long-term economic health of the region.

Within a challenging economic environment, MECC is focusing its resources on the core mission of teaching and learning, emphasizing programs that provide our students with the support they need to stay in school and succeed in reaching their educational goals. The MECC Foundation and its donors play an essential role in this mission, working to ensure the long-term sustainability of critical student success initiatives and the continued availability of scholarships to help make college more affordable for southwest Virginia students.

The MECC Foundation is well on its way toward meeting its Building for the Future Campaign goal. The success of this campaign will be critical to providing a stable base of support for programs, like the AIMS Higher Scholarship, that promote enrollment and retention at MECC, contribute to the development of a culture of education, and change lives for the better in the Mountain Empire.

Dr. Scott Hamilton
President, Mountain Empire Community College



**Mountain Empire
Community College
Foundation Board**

Mrs. Susie Austin
Mr. Ben E. Allen, *Past Chair*
Mr. Roger Daugherty
Dr. Kathleen A. DePonte
Mrs. Bonnie Elosser
Mrs. Ruth Gilliam
Ms. Sarah Gilliam
Mrs. Karen K. Hall
Dr. Scott Hamilton,
MECC President
Mr. Leton Harding, Jr.
Mr. G.E. "Pedro" Hunnicutt, Jr.
Mr. Robert Isaac, *Vice-Chair*
Mr. Gary D. McCann, *Chair*
Mrs. Sandy McGlothlin
Mrs. Virginia Meador
Mr. Ronnie Montgomery
Mrs. Diana Pope, *Treasurer*
Mr. Donald Raber
Mr. Donnie Ratliff
Mrs. Doris Rife
Mrs. Donna Shelton,
Vice-Treasurer
Mr. James N. Shelton

Mrs. Martha Spurlock
Mr. John Stafford, Jr.
Mr. W. Paul Varson
Mr. W.C. "Buzzy" Witt, Jr.
Mr. Ryan Witt

MECC Foundation Staff

Donna Stanley,
Executive Director
Jearline Bledsoe, *Annual Fund
& Special Events Coordinator*
Clara Harris,
Financial Specialist
Nikki Morrison,
Grants Coordinator
Katie Pendley, *Secretary*

**MECC Advisory Board
Members**

Ms. Teresa Adkins,
Wise County
Dr. Vickie Brown,
Lee County
Ms. Jane Carter, *Vice Chair,
Scott County*
Ms. Gail Elliott, *Lee County*

Mrs. Bonnie Elosser,
Wise County
Mr. Robert Etherton,
Scott County
Mr. James David Graham,
Lee County
Ms. Adrienne Hood,
Scott County
Mr. Robert Isaac,
City of Norton
Ms. Mary Ruth Laster,
Lee County
Ms. Alane Short Lovern,
Wise County
Mr. Rex McCarty, *Chair,
Scott County*
Mr. Burl Mooney,
Dickenson County
Mr. R. Dennis Sturgill,
Wise County
Mr. Robert H. Tuck,
Wise County

MECC KEY FACTS

Headcount Enrollment

3,834

FTE Enrollment

1,862

1,028

**STUDENTS
COMPLETED
Dual Enrollment Courses**

**518
GRADUATES**

MALE FEMALE
41% 59%

72%
under age 25

87% *receive
financial aid*

A SOLID FOUNDATION

Building For the Future campaign targets student success

The MECC Foundation is well on its way toward meeting its \$9 million “Building for the Future” campaign goal, targeting support for scholarships and student success programs. At the campaign kick-off celebration in July 2014, Foundation Chair, Gary McCann announced that \$7.8 million had been raised to date and announced that Foundation Board Members Bob Isaac and Leton Harding, Jr. had graciously agreed to serve as the Campaign Chair



Left to right, Bob Isaac, Dr. Scott Hamilton and Leton Harding.

and Vice-Chair. Ms. Nancey Smith, trustee of the C. Bascom Slemple Foundation, was named Honorary Campaign Chair.

“The MECC Foundation is raising funds for endowment to support scholarships and student success initiatives that benefit large numbers of students. Those

initiatives cannot be sustained with college operating funds,” says MECC President Dr. Scott Hamilton. The highest campaign priority is to provide long term support for the AIMS Higher Scholarship program, which guarantees high-achieving students the opportunity to earn an Associate’s Degree at MECC, tuition-free. More than 1,100 students have benefited from the program in the last decade.

The Foundation is also seeking support for high school Career Coaches, who assist high school students in making plans for post-secondary education; and the Great Expectations Program, which provides outreach and assistance to foster youth.

“The campaign will enable us to expand support for students who need additional help to enroll in college or complete college,” said Foundation Chair Gary McCann.



MECC Student Ben Yates speaks about the benefits of the AIMS scholarship at the Building for the Future campaign launch.



The Slemple Foundation

The MECC Foundation launched its Building for the Future Campaign with the announcement of a \$2 million unrestricted endowment pledge by the C. Bascom Slemple Foundation. The Slemple Foundation has served as a valued partner in meeting the educational needs of MECC students, awarding more than \$4.1 million in charitable grants and pledges since 1986. Slemple Foundation Trustee, Nancey Smith serves as Honorary Campaign Chair.



*Mrs. Buchanan &
her husband Senator
John C. Buchanan*

Buchanan Gift: A Remarkable Legacy

Largest gift in campaign history

The late Carol Phipps Buchanan has been described as a highly intelligent, quiet, and private person. But the legacy she has left at Mountain Empire Community College is an incredibly bold statement of her support for education and the future of Southwest Virginia.

MECC, along with The University of Virginia's College at Wise and Southwest Virginia Community College, were named beneficiaries of Buchanan's \$12 million estate in May 2014. MECC will receive approximately \$4 million, the largest gift to the Building for the Future Campaign to date, and the largest gift in the college's history. The unrestricted endowment will be used to support scholarships, as well as student success and outreach initiatives at MECC.

"Mrs. Buchanan was a strong believer in education," noted William Sturgill, Estate Executor. "This was demonstrated in her work with the Columbus Phipps Foundation, an educational foundation which bears the name of her grandfather. She committed her own wealth to her belief in education and left a lasting legacy which will benefit future generations."

Buchanan was the daughter of Dr. Rufus L. Phipps and the wife of Dr. John C. Buchanan, a former Virginia senator. Mrs. Buchanan served as a trustee on the Columbus Phipps Foundation until her death in 2011 at the age of 86.

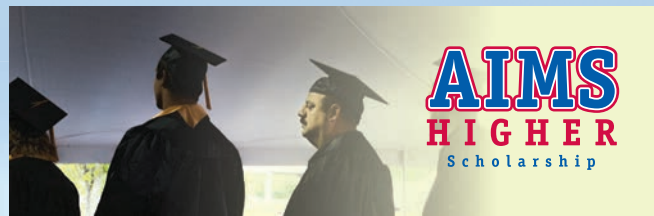

AIMS Higher Scholarship recipients

Total AIMS Higher Scholarship recipients	1128
Percentage of AIMS Higher students testing into 1 or more developmental course	28.5% (vs. 69% of all program-placed students)
Fall-to-fall retention rate for AIMS Higher students	75.3% (vs. 56.3% for all program-placed, first-time, full-time students)
Graduation rate (within 3 years) for AIMS Higher students	50.9% (vs. 28.3% for all program-placed, first-time, full-time students)

Since 2003, MECC has expended more than \$2 million dollars in Tobacco Commission grant funding to support AIMS Higher recipients. Not only has the AIMS Higher program fostered increased access to higher education, but the scholarship has served as a motivator for high school students to complete more rigorous coursework, therefore reducing the need for remediation once they enter college. AIMS Higher scholars also demonstrate a higher retention rate, as well as increased graduation rate as compared to their peers.

Great Expectations

Mountain Empire Community College student Katie Wolle had a tough start in life. But she's not letting her beginning define her end. Because she had been served by the foster care system, Katie qualified for the Virginia Foundation for Community College Education's Great Expectations

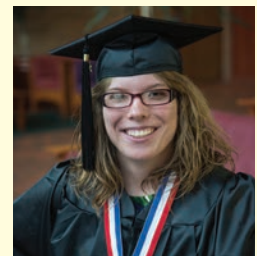

Katie Wolle

Program, which also receives support from the MECC Foundation. Katie, who graduated in May 2014 with an Associate of Arts and Sciences Degree in General Studies, says the program provided her with additional counseling, financial aid, and a support system.

Katie plans to complete a Bachelor's degree in biology so that she may pursue a career teaching high school science. Her Great Expectations Counselor, Jayne Stamper, says "Katie is a dedicated, hardworking student who is always a joy to interact with, socially and professionally. I know she will be a fantastic teacher who will enrich the lives of all her future students."

PROGRESS IN ACTION

The Ida Bonicelli Trigiani book fund



Ida Bonicelli Trigiani

Fund to assist MECC college students in purchasing needed textbooks.

Oral and musical tributes to the honoree were presented by daughters Lucia Trigiani, Adrianna Trigiani; grand-daughters Anna Noone, Mary Alessandra Noone, Ella Trigiani and Lucia Stephenson; and sons Michael Trigiani and Carlo Trigiani.

Mrs. Trigiani was a former librarian at the University of Notre Dame and has been an active member of the cultural and business community of Big Stone Gap for many years. She and her husband, Anthony, were among the founders of the Lonesome Pine Community Concert Association, which brought world class musical programming to the region for 25 years. She is a member and past officer of the

Dogwood Garden Club, and achieved the designation of Master Gardener. She has served as a flower show judge and as an officer in the Virginia Federation of Garden Clubs. She was also a member of the Wise County Clean Committee and owned and operated two small businesses.

The book fund will meet a pressing need at MECC. With the rapid rise in the cost of textbooks, and with financial aid not keeping pace, many students struggle to purchase course materials. Students who can't purchase textbooks quickly get behind in their classes and are at risk of dropping out. The new Ida Bonicelli Trigiani Book Fund will provide an additional resource to the MECC Financial Aid Office, or Emergency Assistance Committee, in serving students with insufficient funds to purchase textbooks.



MECC FOUNDATION KEY FACTS

Established in 1983, the Mountain Empire Community College Foundation, Inc., is a non-profit organization that supports the mission of the college by providing scholarships; faculty and staff development and recognition programs; cultural programs and events; campus improvements; educational programs; and other projects.

Number of scholarships
provided in 2013–2014

355



75

Number of students
who received Dreamkeepers
Emergency Assistance
(grants or loans) in 2013–2014

Programmatic Expenditures for 2013–2014 Academic Year

A. Student Assistance (Scholarships, emergency aid)	\$ 289,137
B. Academic Support for Students	19,512
C. Governor's School for High School Students	25,000
D. Cultural and Humanities Programming	8,931
E. Faculty Recognition for Outstanding Teaching	1,500
F. Other (President's Fund)	1,500
Total Expenditures	\$ 345,580

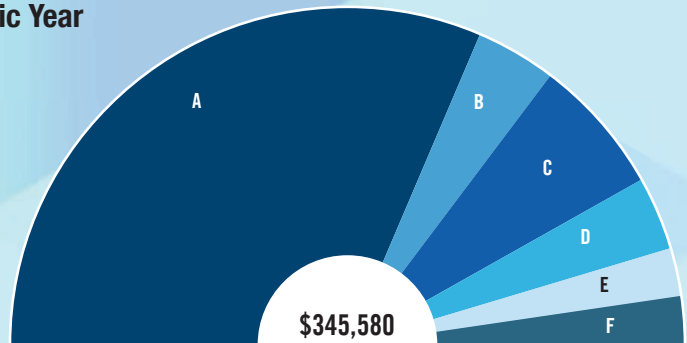

Revenues, Gains, and Other Support, 2013

A. Private Gifts and Grants	\$ 289,936
B. Pledges not yet received	2,000,000
C. Investment Income	1,271,466
D. Unrealized Gains	1,422,734
E. Other Income	94,322
Total Revenue and Other Support	\$ 5,078,458

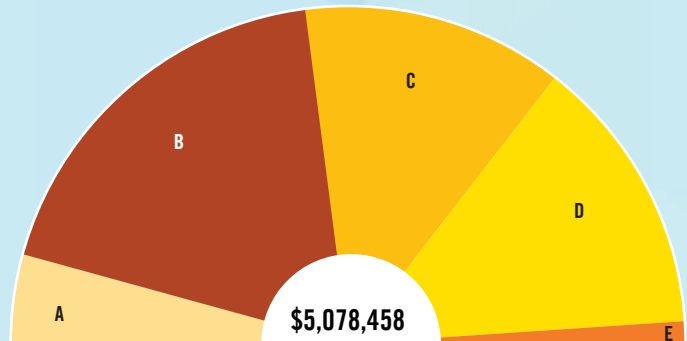

Permanently Restricted Endowment Net Assets, 2013

A. Scholarships	\$ 4,841,424
B. Student support	72,253
C. General Use, Administrative, Other	1,589,681
D. Temporarily Restricted Endowment Net Assets	4,710,539
E. Unrestricted Endowment Net Assets	4,223,044
Total Endowment Net Assets	\$15,436,941

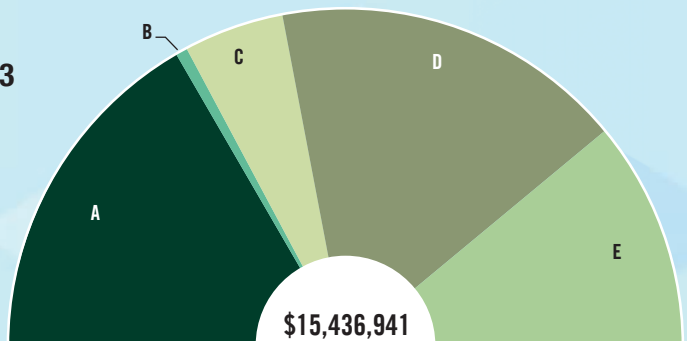

A COMMUNITY OF SUPPORT

The Foundation gratefully acknowledges the following people, organizations, and businesses who contributed from July 1, 2013 to June 30, 2014.

Benefactor's Club (\$10,000 Plus)

Alpha Natural Resources, LLC
Community Trust & Investment Company, Pikeville
Dominion Foundation
Eastman Chemical Company Foundation
Kline Foundation
Mrs. Sue P. Rosenbalm
Slomp Foundation **
Mr. Mike Thomas

Loyalty Club (\$5,000 – \$9,999)

A & A Enterprises, Inc.
Columbus Phipps Foundation
Farmers & Miners Bank
Lambda Alpha Epsilon
Mr. & Mrs. Tom McGlothlin
Mercer Trigiani
Norton Track & Roller Inc.
Pepsi-Cola Bottling of Norton
Powell Valley National Bank, Jonesville
Dr. Winfield Rose
Wells Fargo



Executive Club (\$2,500 – \$4,999)

Mr. & Mrs. Michael D. Butcher
China Garden Restaurant
Mr. Joseph H. Fuller
Jack Gibbs Foundation
Mr. & Mrs. Jack R. Howard
W W Reasor Enterprises
Scott County Rotary Club
Shirley Lane Stiles Memorial Nursing Fund
Dr. Terrance E. Suarez
Tempur-Sealy International
Virginia Foundation for Community College Education
Wadlow Gap Ruritan
Williams-Berry Charitable Foundation



President's Club (\$1,000 – \$2,499)

Auto World of Big Stone Gap
Ms. Susan K. Clements
Crutchfield Corporation
Darco Energy Management Corp.
Dickenson County Board of Supervisors
Mr. & Mrs. James L. Durham
Eastman Credit Union
EQT
Frito-Lay
Mr. & Mrs. William Gilliam Jr.
Glass Machinery & Excavation, Inc.
Mr. & Mrs. Robert E. Isaac Sr.
Mr. & Mrs. Wilmot C. Jones
Lamar Outdoor Advertising
Mr. Michael R. Lambert
Lee Bank and Trust Company, Pennington Gap

Lions Club of Norton
Mr. & Mrs. Gary McCann
New Peoples Bank, Clintwood
Norton Community Hospital Auxiliary
Pfizer Foundation
Quesenberry's, Inc.
Mr. & Mrs. Michael J. Quillen
Mr. & Mrs. Ben F. Sergeant III
South-West Insurance Agency
Mr. & Mrs. C. Dale Stanley
Mr. & Mrs. Dan Summitt
Town of Pennington Gap
Tuck Mapping Solutions, Inc.
Wallens Ridge State Prison
Wellmont Health System
Mr. & Mrs. F. Winston Witt Jr.

Founder's Club (\$500 – \$999)

Appalachian Childrens Theater, Inc.
Mr. & Mrs. Larry Dean Baker
Belk, Wise
Mr. & Mrs. Joseph B. Bryant
Mr. & Mrs. K. Roger Bullock Jr.
Mr. & Mrs. Gary J. Bumgarner
Mr. & Mrs. Donald Carter
Ms. Susan Cassell
Cloverleaf Chiropractic
Estes Bros. Const., Inc.
Food City, Abingdon
Mr. James M. Gilley
Ms. Mary Grace Groseclose
Dr. & Mrs. James Scott Hamilton
Mr. & Ms. Mark Harris
Ms. Jane A. Jones
Joy Mining Machinery
Ms. Susan Kennedy
Kwik Kafe of Tri-Cities
Mr. Don McDavid
Mrs. Patricia T. Miller
Mountain States Health Alliance
New Peoples Bank, Norton
Mr. & Dr. Donald L. Ratliff
Robinette Steel & Scrap Metal
Ms. Adriana Trigiani
Valley Broadcasting & Communications, Inc.
Verizon Foundation
Mr. Jim Vicars

Wolfe Williams
Rutherford & Reynolds

Sustainer's Club (\$250 – \$499)

Mr. & Mrs. Ben E. Allen
Allen's Carpet & Vinyl Outlet
Mr. & Mrs. W. Christopher Allgyer
Mrs. Susie Austin
Ms. Della V. Bays
BB&T - Clintwood Branch
Mrs. Peggy G. Beverly
Mr. & Mrs. G. Bruce Bledsoe
Mr. & Mrs. Gavin M. Bledsoe
Mr. & Mrs. Charles L. Bledsoe
Bledsoe Law Office
Mrs. Sue Ella Boatright-Wells
BP Wampler Consulting, Inc.
Bresee Trucking Company, Inc.
Ms. Manuela Valera Castle



Mr. M. Campbell Cawood
Cedar Hill Country Club
Mr. & Mrs. Herbert Y.C. Choy
Mr. & Mrs. Gary Clark
Mr. Thomas Clements
Mr. & Mrs. John Collier
Mr. & Mrs. Kyle S. Cooper
Cornerstone Pharmacy LLC
Mr. Ronald C. Cox
Mrs. Charlene C. Cozart
Mrs. Ethel Daniels
Dr. Margaret Ann Davis
Ms. Frances M. Doyle
Mr. & Mrs. Robert D. Etherton
Freedom Ford, Inc.
Ms. Sarah Jane Gilliam
Grand Home Furnishings
Ms. Amy Greear
Ms. Charlotte Green
Mr. & Mrs. Gary L. Hall
Ms. Kristy Hall

Ms. Sandra Jessee
 Johnson Chevrolet-Olds-Buick
 Dr. William P. Kanto Jr.
 Kilgore for Delegate
 Kimbermark, LLC
 Kingsport Times-News
 Mr. & Mrs. Scott L. Kiser
 Kiwanis Club of Clintwood
 Lee County Industrial Development
 Authority
 Mr. & Mrs. George Litton
 Ms. Regenia Massey
 Mr. & Mrs. Rex McCarty
 Ms. Virginia H. Meador
 Mr. Glen Moore
 Nickelsville Ruritan Club, Inc.
 Mrs. Phyllis Nitschke
 Mrs. Diana D. Pope CPA
 Powell Valley Printing
 Mr. & Dr. R. Jackson Rasnic
 S & C Rentals
 Scott County Telephone
 Cooperative
 Mr. & Mrs. Carter Shelton
 Ms. Jayne Stamper
 Thompson & Litton
 Mr. & Mrs. W. Paul Varson
 Mr. Derek Whisman
 Doc Whitley Agency
 Mr. & Mrs. Bill Willis Jr.
 Wise County Industrial
 Development Authority

Friend's Club (\$1 – \$249)

The Academy of
 Performing Arts
 Mr. & Mrs. James H. Addington
 Advance Auto Parts
 Advantage Group
 Ms. Freida P. Alexander
 Amburgey Enterprises Inc.
 Ms. Beverly Anderson
 Applebee's
 Mr. Timothy Austin
 BA Bartlett, Inc.
 Bailey & Wells, Inc.
 Mr. & Mrs. Smitty Baker
 Bank of Marion
 Barter Theater
 Mr. & Mrs. Jim Bates
 Mr. Carson Wayne Beaver

Lonesome Pine Used Books
 Mr. Jeffrey H. Benedict
 Best Western of Wise
 Ms. Becky Bevins
 Mr. Timothy B. Blankenbecler
 The Blossom Box
 Bob's Market
 Ms. Beth Boggs
 Mr. & Mrs. C.M. Boggs Jr.
 Ms. Lelia Bradshaw
 Mr. & Mrs. Richard S.
 Brickley M.D.
 Mr. & Mrs. Ted R. Bruton
 Builders Hardware, LLC
 Dr. Carol A. Burkart



Mr. & Mrs. Wendel Burke
 Dr. Gene Callahan
 Mr. Frederick B. Callanen Jr.
 Mr. & Mrs. Rickie Campbell
 Carousel House Bed & Breakfast
 Mr. & Mrs. John M. Carpenter
 Carrico Law Office
 Mr. Bobby Cassell
 Ms. Nancy H. Cassell
 Century 21 Bennett & Edwards
 Realty of VA, Inc
 Ms. Susan Chadwell
 Dr. & Mrs. Andrew J.
 Chapman DPM
 Mr. & Mrs. Patricia Christian
 City of Norton
 Ms. Deborah Clarkston
 Mr. & Mrs. Todd Clendenon
 Clintwood Lions Club
 Ms. Donna Cluesman
 Mr. & Mrs. Fred Coeburn
 Mr. & Mrs. Tucker S. Coleman
 Mr. & Mrs. James R. Colley
 Community Motors
 Mr. Kenneth E. Cooper
 Copper Creek Ruritan Club
 Ms. Sabrina Cowden



Tim Cox Photo/Graphics
 Mr. & Mrs. Larry N. Cradic
 Ms. Wanda H. Crockett
 Lonesome Pine Country Club
 Mr. & Mrs. Larry M. Culbertson
 Ms. Mattie Elizabeth Culbertson
 Ms. Tina Cupp
 Dari Delite
 David Hammonds
 Construction LLC
 Ms. Dana DeFoor
 Dent Craft
 Mr. & Mrs. Kenny L. Dingus
 Scott Farmers Co-op
 Ms. Kimberly D. Dorton

Dotson Chevrolet-Olds, Inc.
 Double D Tire Service
 Ms. Hazel Dougherty
 Drs. Botts & Botts, Optometrists
 Duffield Daze
 Ms. Belinda Durham
 Edward Jones Investments
 Mr. & Mrs. Keith E. Edwards
 Mrs. Bonnie Elosser
 Mr. Robert England
 Family Drug, Inc.
 Fannon Bros. Tire, Inc.
 Fannon Land & Auction
 Company
 Farmers and Miners Bank,
 Clintwood

Legacy Society

The following individuals have made arrangements to include the MECC Foundation in their estate plans, named the college as a beneficiary of life insurance, or made a gift of paid-up life insurance.

Anonymous
 Ben and Dottie Allen
 Dr. Jane Sowers Armistead
 Jettie Baker*
 Jim Bates
 Carol Buchanan*
 W.H. and Callie Anne
 Coughlin Clark
 Elizabeth Couch*
 Georgia Jo Couch*
 Leona Crockett*
 Frank and Mary Fugate
 Terence Michael Gilley
 Howard and Ruth Gilliam
 Jean Hill Grigsby*
 Ann Verta Hamilton*

Edna Billette (Perry) McFadden*
 Willie Joe and Laura
 Lyon Peters*
 Nell Phillips*
 Reida Rankin*
 Sue Rosenbalm*
 Frank* and Ginger Rutherford
 Ben and Nancy Sergent
 R.C. "Snook"* and
 Marti Shelton
 Dale and Donna Stanley
 Helen Jackson Sutherland*
 French Taylor*
 Beth Wendell*
 *deceased

A Community of Support (continued)



Dr. & Mrs. Victor B. Ficker
Fit-Con Graphics
B & K Farm Supply
Mr. Richard Fogg
Food City - Big Stone Gap
Mr. Richard Foster
& Ms. Vicki Kalonick
Four Seasons Farmers
Market LLC
Four Seasons Greenhouse
Ms. Peggy Gibson
Mrs. Pam Giles
Mr. Paul F. Gilley
Mr. Terence Michael Gilley
Thelma Gilley
Gilley's Jewelers
Mr. & Mrs. Hayward Gilliam
Gilliam Funeral Home
Mr. Normand T. Graber
Mr. & Mrs. Glen F. Graham
Mr. & Mrs. Michael Green
Mr. Roger B. Greene
Mr. Willis M. Grimm
Hagy & Fawbush Funeral Home
State Farm Insurance
Hancock-Lambert Pharmacy
Powell Valley National Bank
The Hair Studio/Conda Weddle
Mr. & Mrs. Jack Harrington
Bill Harris
Haysi/Clinchco Lions Club
Mr. & Mrs. Fred Helms
Hines Real Estate & Auction
Cathy Hobbs
Holding Funeral Home
Home Hardware &
Furniture Co.

Mr. & Mrs. A. W. Hopkins
Pam Hutchinson
Inn at Norton
Mr. & Mrs. George F. Isaacs
Yvonne Jessee
Jessie Lea RV
Park & Campground
Mr. Chris Jones
Mr. & Mrs. Darin Jones
Ms. Mitzi Jones
Jonesville Drug Company, Inc.
Mr. & Mrs. Marion C. Joplin
Kim Justice
Ms. Patricia Keefe
Keepsake Frame & Art Gallery
Mr. & Mrs. Jeff Kegley
Ms. Amy Kelley
Ms. Lana L. Kennedy
Mr. Teddy Kilgore
Mr. & Mrs. William D. Kilgore
Ms. Jackie Kimbler
Mr. & Mrs. David Kindle
L. couture
L. J. Horton Florists, Inc.
Ms. Terri L. Lane
Mr. Roy Laster
Mr. & Mrs. Gerald Dale Lee Jr.



Lee Auction Company
Lee County Sheriff's Office
Litton Family Medicine, P.C.
Mr. Lyndon B. Livesay CPA
Mr. Tommy Livesay
Mr. & Mrs. Charles W. Locke Jr.
Lone Pine Exterminating Co.
Lonesome Pine Realty
Lopez Wealth Management, LLC
Lowe's of Wise County
Ms. Brandi Martinez
Maxim Engineering, Inc.
Mr. Ernest J. McDonough
Mr. & Mrs. J. H. McFalls
Mr. Ronald D. McQuery
Mi Finca
Mid-Mountain Heating & Cooling
Montgomery-Kinser Law Office
Moore's Greenhouse
Mr. & Mrs. Michael Morrison
Mountainrose Vineyards, Inc.
Ms. Jettie Greer Mullins
Mr. Mark Mullins



Tessa Mullins
Mr. Wes Mullins
Mullins, Harris & Jessee P.C.
Mr. & Mrs. Roger Mustard
Myers Home Center, Inc.
Myers Lumber & Supply
Mr. & Mrs. Randy Napier
New Peoples Bank, Honaker
Norton Floral of Lee County
Ms. Geneva O'Quinn
O'Reilly's Auto Parts
Mr. & Mrs. James M. Odle
Dr. Chuks A. Ogbonnaya
Old Virginia Hand Hewn
Log Homes
Ms. Amanda Olinger
Ms. Barbara Orndorff
Papa John's Pizza
Mr. & Mrs. Robert R. Parks

Sam Parks
Ms. Jo Penley
Pennington Pharmacy
Mr. & Mrs. W. Scott Perkins
Ms. Kathy E. Pierson
Mr. Bob Pippin
Pizza Hut of Pennington Gap
Powell Valley Animal Hospital
Ms. Lana M. Prater
Willie Price
Prime Sirloin of Norton, Inc.
Pro-Art Association
Province Funeral Home
Pullin-Ink
Mr. & Mrs. Charles T. Quillin
Mr. & Mrs. John Quinley
Mr. Jerry L. Ramey
The Regional Eye Center, PC
Ms. Angelia B. Reynolds
Ms. Carolyn H. Reynolds
Ms. Martha J. Rhodon
Riggs Oil Company
Mrs. Cynthia Ringley
RNSE Enterprises, Inc.
Ms. Karen N. Roberson
Ms. Charlene R. Robins
Ms. Paula M. Robins
Ms. Rebecca S. Rowland
Ms. Dorothy Royston
Mr. John Rutherford
Mr. & Mrs. George D. Salaita
Mr. & Mrs. Myron R. Salyer
Mr. Kyle Scanlan
Ms. Billie Jean Scott
Mr. & Mrs. Zane Scott
Mr. Keith Senopole
The Honorable &
Mrs. Birg E. Sergeant
Mrs. Martina Shelton
Mr. Glen A. Skinner &
Ms. Jan Zentmeyer
Dr. & Mrs. James M. Smith Jr.
Ms. Elizabeth P. Snodgrass
Southwest Auto Brokers, Inc.
SportsWise
Mr. Bobby Stafford
Mr. & Mrs. John R. Stafford Jr.
Ms. Brenda R. Stanley
Mr. Johnnie Stanley
Mr. & Mrs. S. Luther Stapleton
State Farm Insurance

Mr. & Mrs. James Stewart
 Mr. & Mrs. Archie Stice
 Ms. Pauline Stidham
 Mr. & Mrs. Vincent M. Story
 Mr. Tony Street
 Mr. & Mrs. Harry Strouth
 Mr. & Mrs. Mike Strouth
 Subway, Pennington Gap
 Mr. & Mrs. E. C. Sumpter
 Mrs. Lessie Garber Sutherland
 Take The Cake
 Mr. & Mrs. J. Fred Tate
 The Family Bakery
 Beta Sigma Phi Theta Theta
 Chapter 11387
 Mr. & Mrs. Carl Ray Thomas
 Ms. Wanda Tomlinson
 Town of Clintwood
 Town of Jonesville
 Tracy's Salon on Main
 Trail Realty
 Mr. Kendall Tucker
 Mr. Erlindo G. Valera
 Vaughn & Melton
 Mrs. John W. Vicals
 Mr. & Mrs. Larry Vicals
 Village Crossing Florals
 Vintage On Main
 Virginia Sports & Chiropractic
 Ms. Sabrina K. Ward
 Mrs. Irene D. Wax
 Ms. Lena Whisenhunt
 Ms. Sherry T. Whitaker
 Mrs. Mitzi M. Williams
 Mr. & Mrs. S. Hoyt Williams III
 Mr. & Mrs. John Wilson
 Neka Wilson
 Mrs. Joanne M. Wisor
 Ms. Lisa K. Woliver
 Mr. & Mrs. Scott Woliver
 Ms. Deborah Wright
 Mr. Joseph L. Young

It is the policy of the Virginia Community College System and Mountain Empire Community College to provide equal employment and educational opportunities for all persons without regard to race, color, religion, national origin, political affiliation, veteran status, gender, age, or sexual orientation and for all otherwise qualified persons with disabilities. This policy permits appropriate employment preference for veterans. This institution promotes and maintains educational opportunities without regard to race, color, sex, ethnicity, religion, gender, age (except when age is a bona fide occupational qualification), disability, national origin, or other non-merit factors. This institution prohibits sexual harassment including sexual violence. The following person has been designated to handle inquiries regarding non-discrimination policies: Vice President of Financial and Administrative Services. The following person has been designated to handle inquiries regarding student misconduct or equity issues based on gender: Dean of Student Services. The following person has been designated to handle inquiries regarding employee misconduct or equity issues: Human Resource Manager. For more information, contact 276.523.2400, 3441 Mountain Empire Rd., Big Stone Gap, VA, 24219. Virginia relay users dial 711.



MECC Honors the Life of Rick Campbell

Director of Information Technology

February 8, 1961 – September 8, 2014

Rick Campbell served MECC faithfully for more than twenty years, first as an instructor, and then as the Director of Information Technology. Rick's colleagues honor his life and are grateful to have been the beneficiaries of his humor and professionalism throughout his tenure.

Gifts in Memoriam

In Memory of Ms. Muzetta Allgyer

Mr. & Mrs. Gary Bumgarner
 Mrs. Virginia H. Meador

In Memory of Mr. Randy "Doc" Castle

Alpha Natural
 Resources Services, LLC
 Mr. Bobby Castle
 Ms. Manuela Valera Castle
 Norton Track & Roller Inc.
 Pepsi-Cola Bottling of Norton
 Mr. Erlindo G. Valera

In Memory of Mr. Jim Gilley

Mr. & Mrs. Ted R. Bruton
 Mr. & Mrs. Charles W. Locke, Jr.
 Mr. Ronald D. McQuery
 Mr. Virginia H. Meador
 Mr. & Mrs. Chester F. Palmer
 Mr. & Dr. R. Jackson Rasnic
 Dr. Winfield H. Rose
 Ms. Janet R. Yates

Every effort is made to ensure accuracy in this listing. If your name is misspelled or omitted, please accept our sincere apology and contact the Foundation at 276-523-7466.

In Memory of Ms. Reida Rankin

Mrs. Freida P. Alexander
 Dr. & Mrs. Richard S. Brickley
 Ms. Wanda H. Crockett
 Mr. Richard M. Foster &
 Ms. Vicki F. Kalonick
 Mr. Norman T. Graber
 David Hammonds
 Construction LLC
 Mrs. Virginia H. Meador
 Mrs. Patricia T. Miller
 Ms. Charlene R. Robins
 Ms. Paula M. Robins
 Ms. Dorothy T. Royston
 Mr. & Mrs. S. Luther Stapleton
 Mr. & Mrs. Archie C. Stice
 Mr. & Mrs. Vincent Story

In Memory of Ms. Peggy Rusek

Pfizer Foundation Matching Gifts
 Program
 Ms. Martha J. Rhoton
 Mr. & Mrs. Dan Summitt
 Mr. Mike Thomas

In Honor of Mr. Mark Musick

Richard Wilson Riley
 Revocable Trust

In Memory of Mr. James W. Robinson & Ms. Joyce Winston

Ms. Faye Barker
 Mr. Preston Mitchell





**Mountain Empire
Community College**

3441 Mountain Empire Road
Big Stone Gap, Virginia 24219

Phone 276.523.2400, Fax 276.523.8297
www.mecc.edu

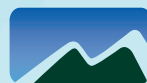

Mountain Empire
Community College Foundation

3441 Mountain Empire Road
Big Stone Gap, Virginia 24219

Phone 276.523.2400, Fax 276.523.7485
www.meccfoundation.org